

Wilhem Willink & Others
No 2628.

No 4428.

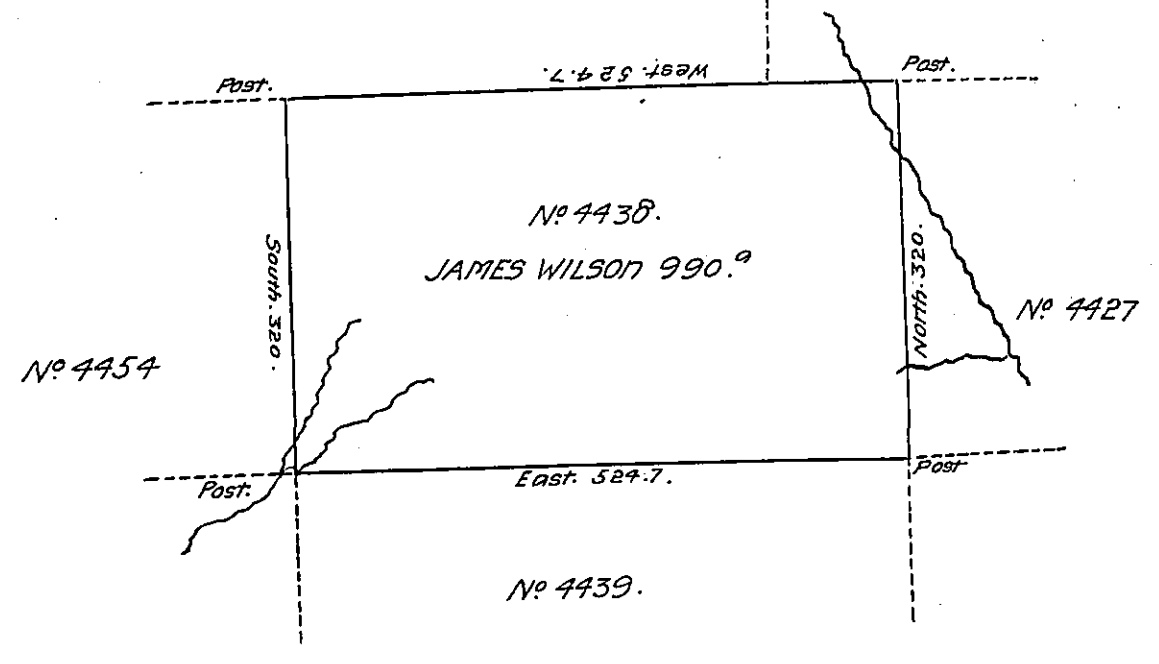

Surveyed the above described Tract of Land on the 3rd day of the 6th Month
 1794, for James Wilson Esq^r in pursuance of his Warrant No. 4438, dated Decem-
 ber 11th 1793. Situate upon the waters of pine Creek & Kettle Creek, adjoining
 his other Lands as above described, Containing Nine Hundred & Ninety Acres
 & the Allowance of six P. Cent.

William Ellis D.S.

Daniel Brodhead Esq^r
 Surveyor General
 in the late purchase now Lycoming County.

IN TESTIMONY that the above is a copy of the original remaining on file in
 the Department of Internal Affairs of Pennsylvania, made
 conformably to an Act of Assembly approved the 16th day of
 February, 1833, I have hereunto set my Hand and caused
 the Seal of said Department to be affixed at Harrisburg,
 this twenty fifth day of July 1907.

Henry A. Howard
 Secretary of Internal Affairs.